IVme CONCERT

par

B. ROMBERG. OP: 7.

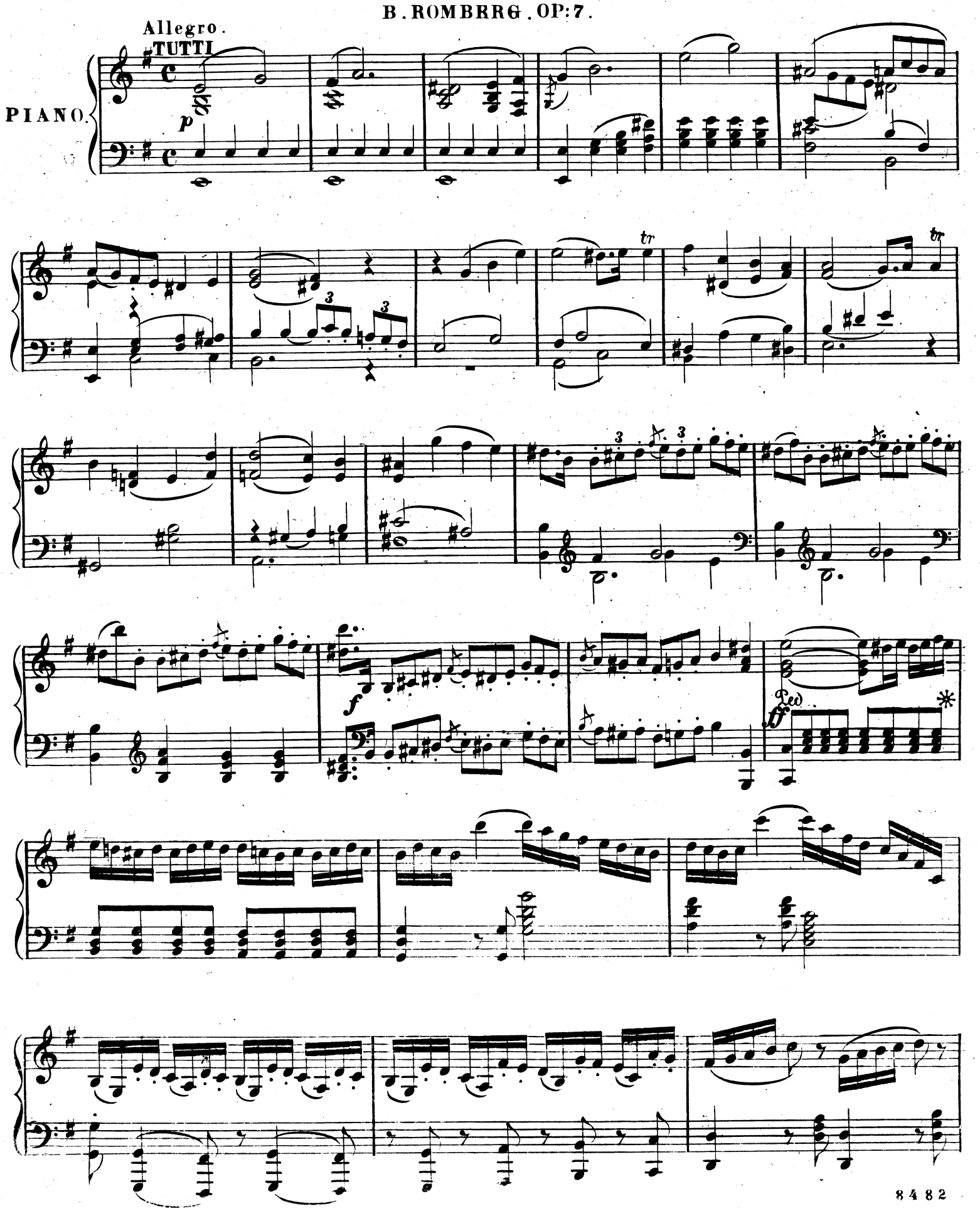

Ped * Ped *

A.

p tr dolce.

mf cresc. f

Ped * Ped *

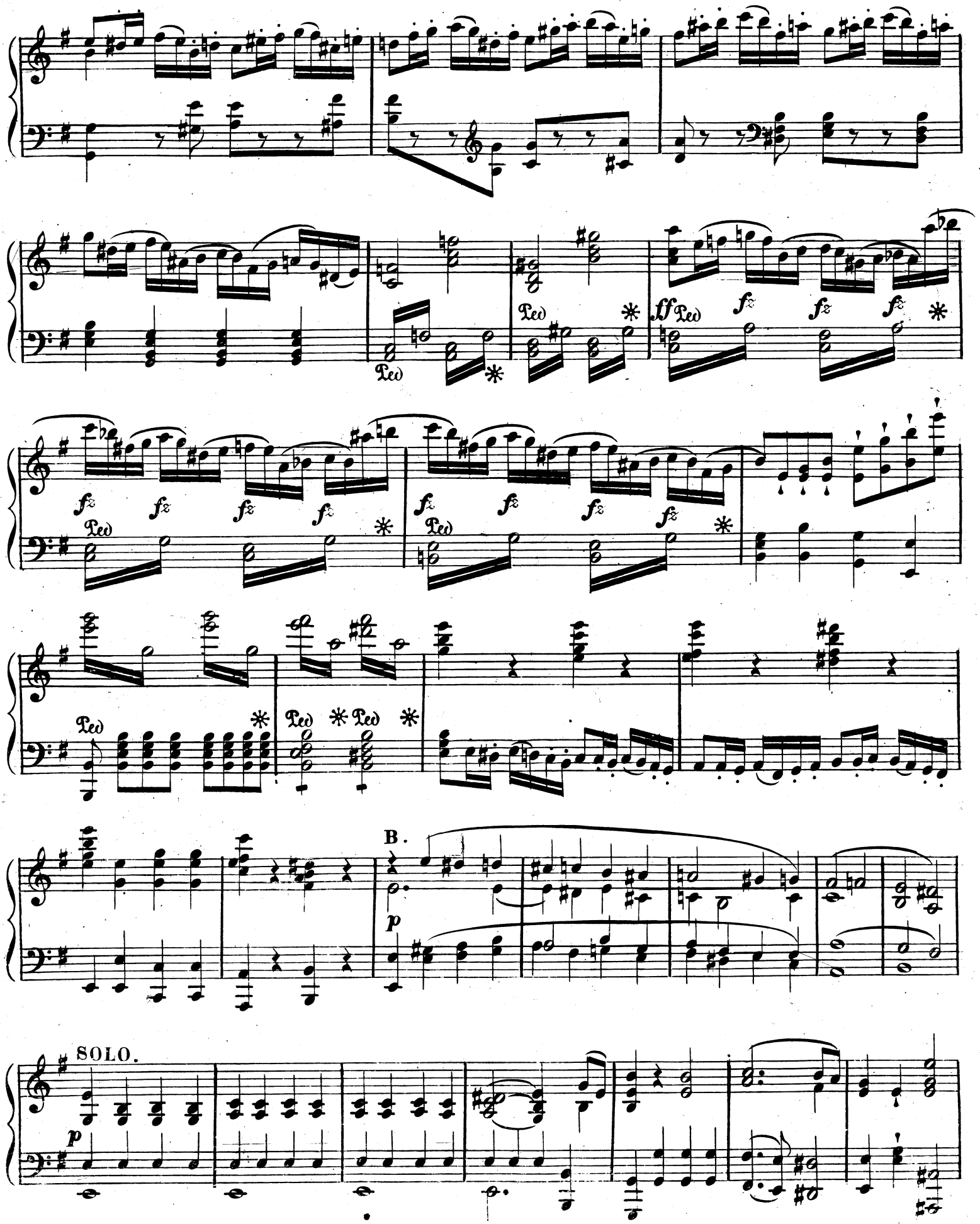
Ped
ff
fz
B.
p
SOLO.

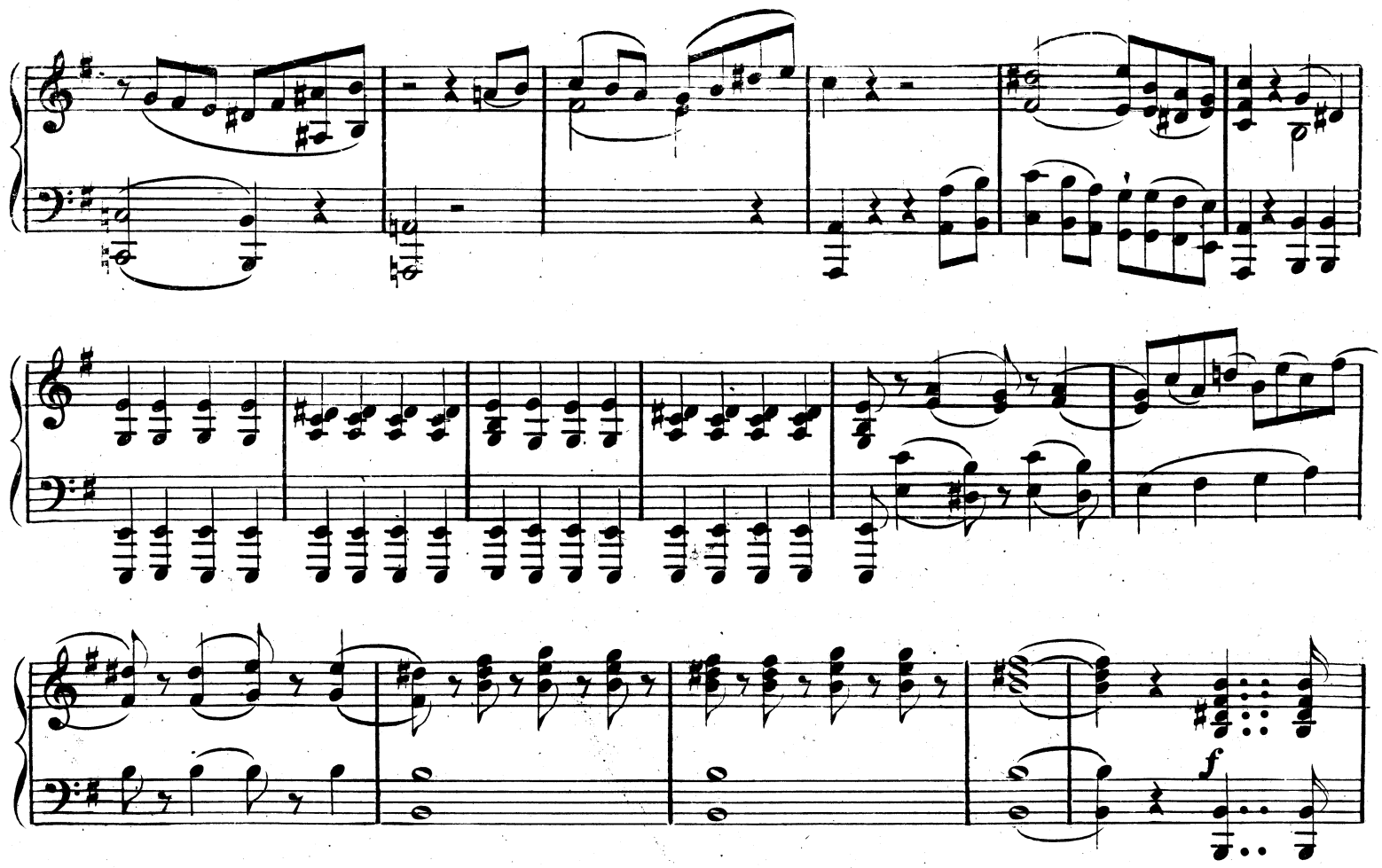
f

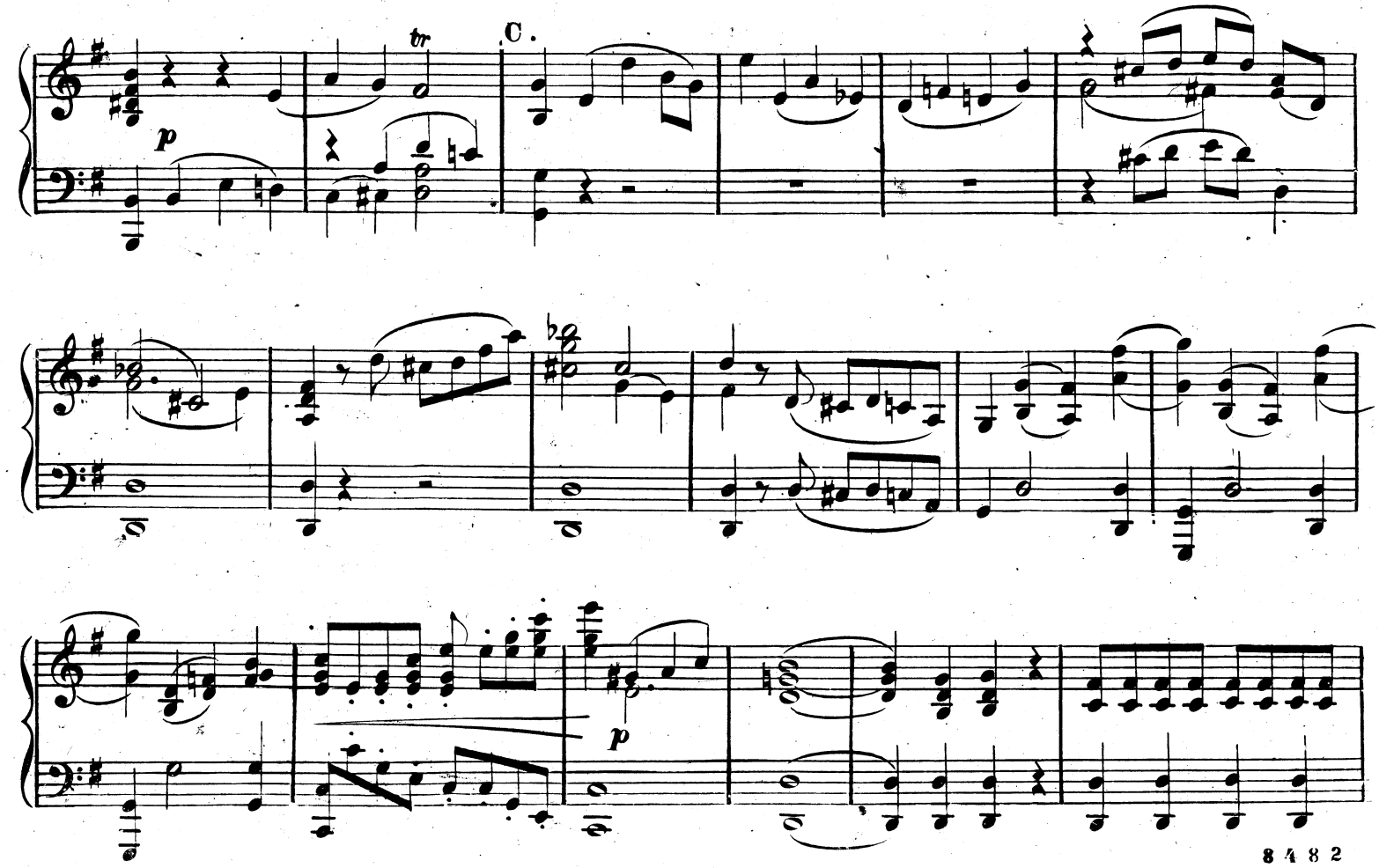
tr
C.
p
p

rf *p*

Ped * Ped * Ped *

D. TUTTI

fz *f* Ped *

Ped * Ped * Ped *

p

dolce.

f

Ped * Ped * Ped *

Ped * Ped *

Ped *

p

f

E. SOLO.

p

pp

p

pp

f

fp

F.

p

G. TUTTI.

8 4 8 2

cres.

f

Ped * Ped * Ped * Ped *

H. SOLO.

p

I.

K. TUTTI.

cres.

f

Ped

SOLO

Vllo. solo.

Piano. pp

tr

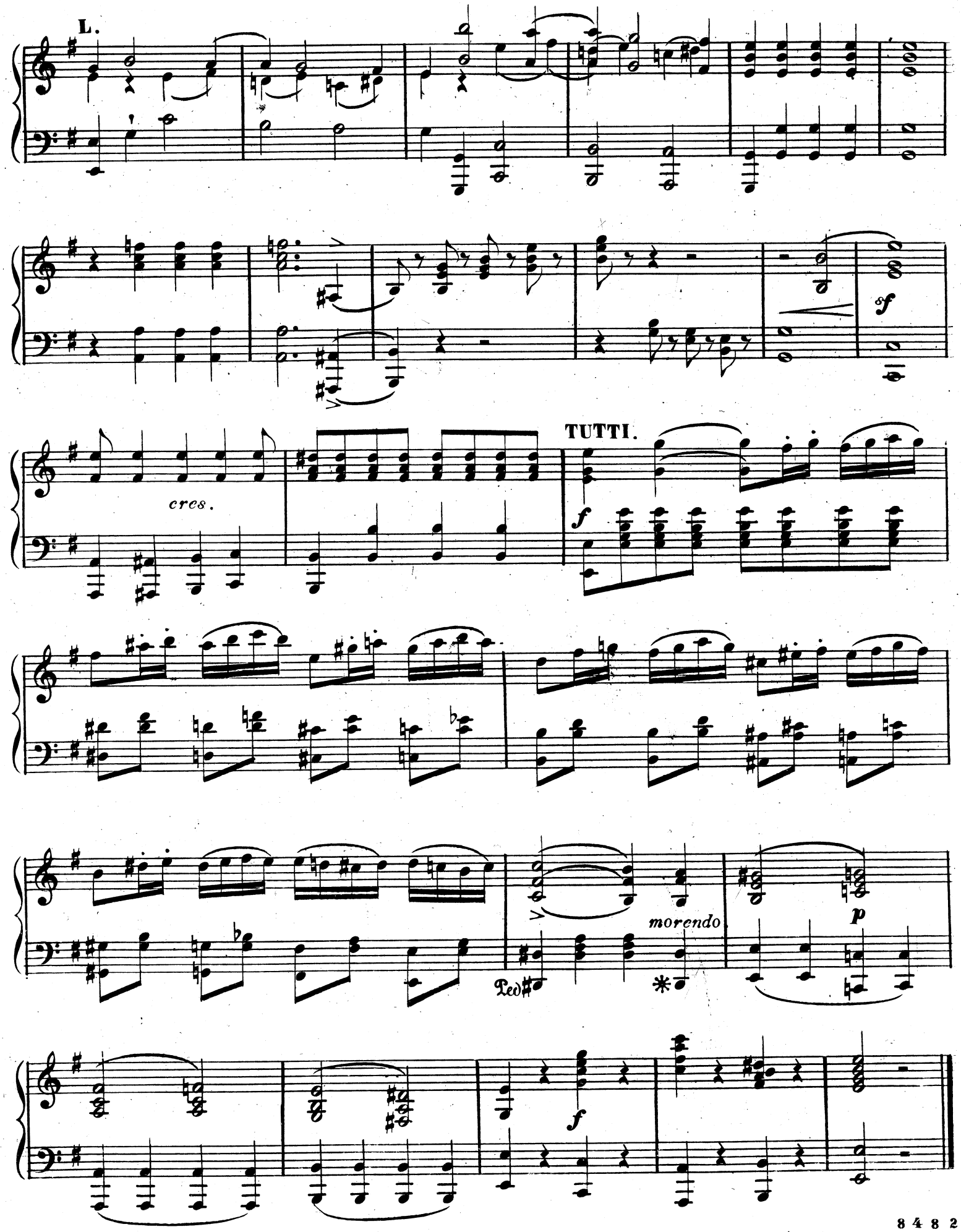
L.
sf
cres.
TUTTI.
f
morendo
Ped
p
f

TUTTI.

SOLO.

ANDANTE

TUTTI

A. SOLO.

TUTTI.

B. SOLO.

f

p

p

p

rfz

p

attacca.

SOLO.

RONDO
à la
Polacca.

p

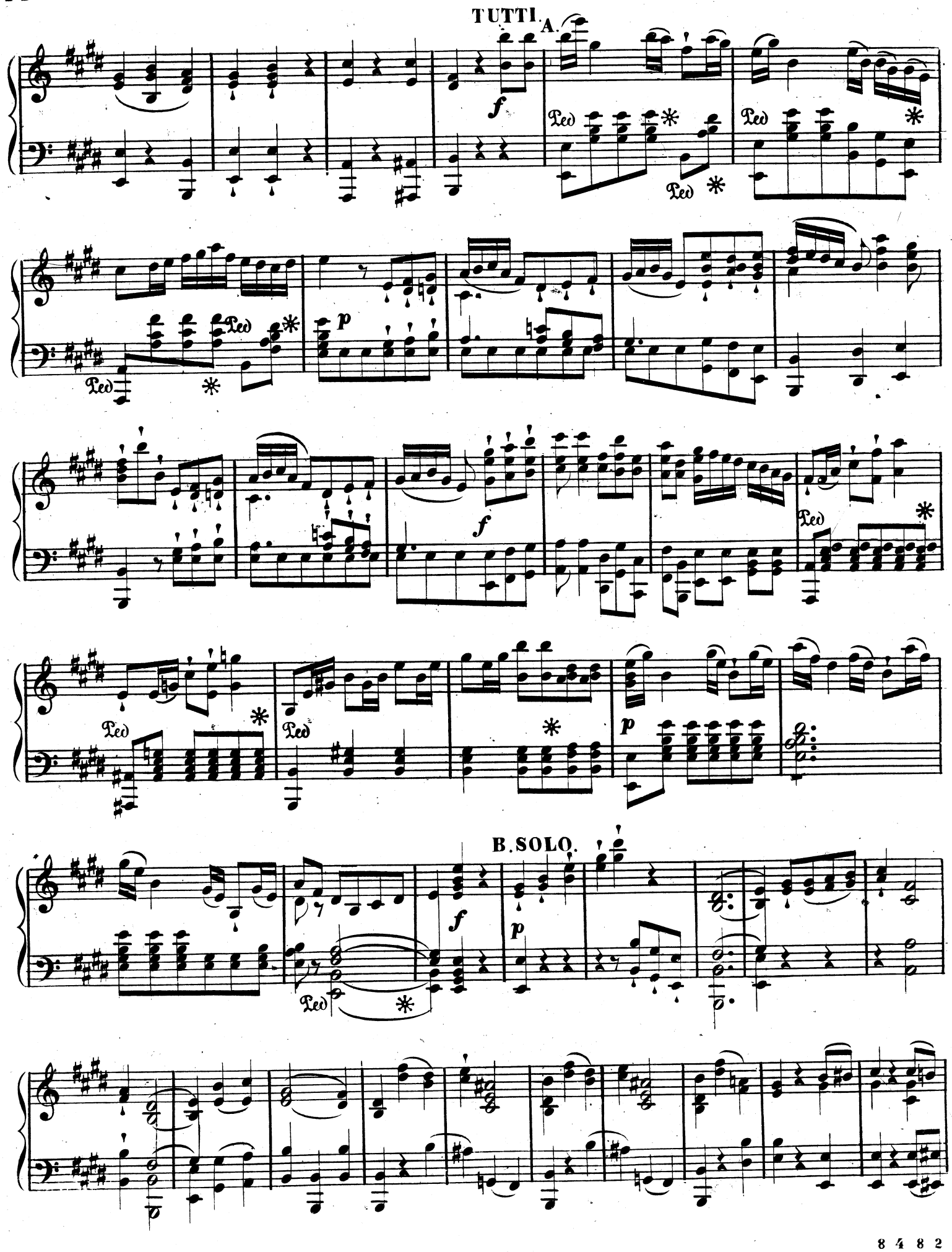
TUTTI.
A.
B. SOLO.

Vllo.

Piano.

C.

D.

Ped

Vllo.

Piano.

E.TUTTI.

Minore.

PSOLO.

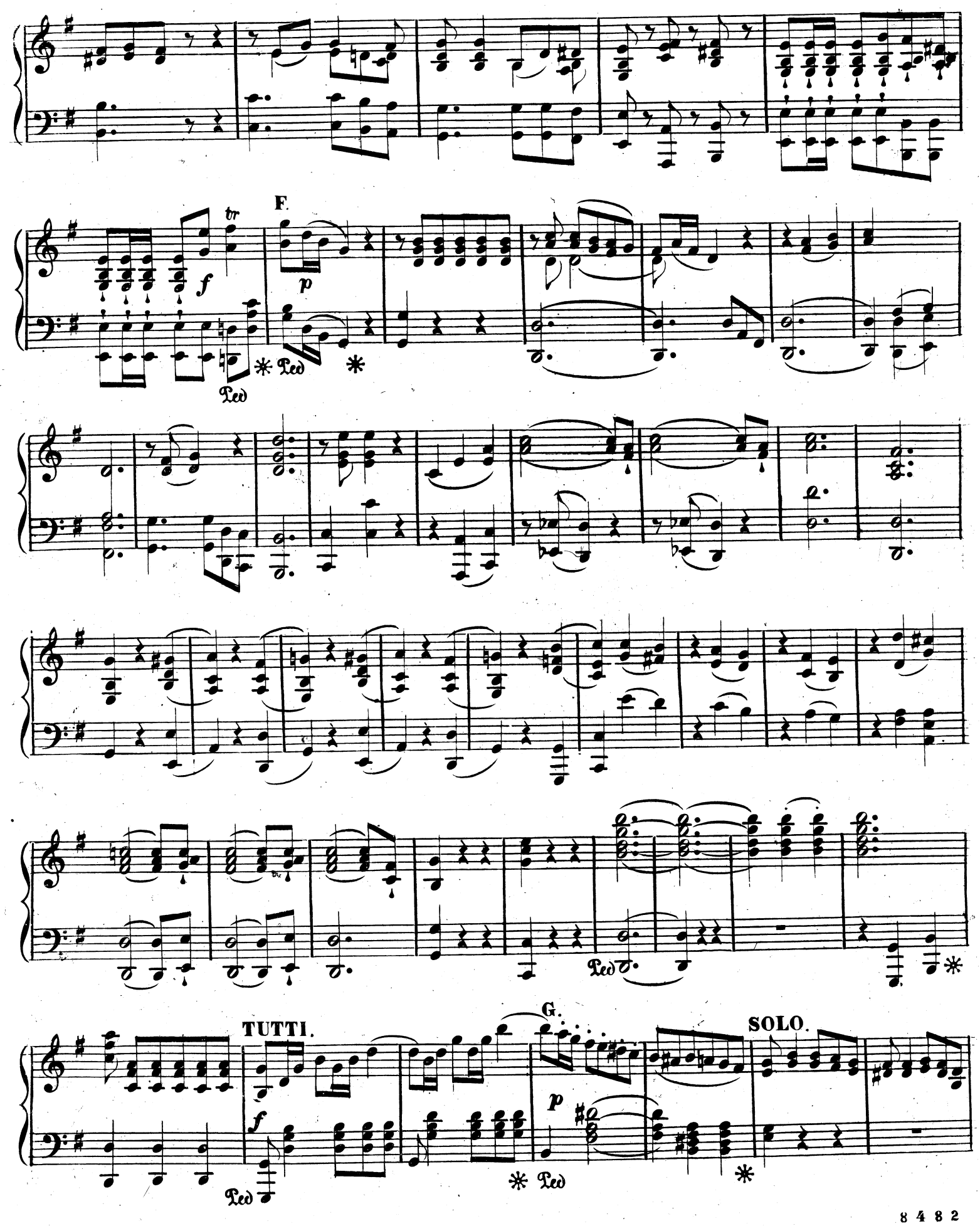
F.
tr
f
p
Ped
TUTTI.
G.
SOLO.

H.

I.

Vllo.

Piano.

pp

p

TUTTI.

f

Ped * Ped * Ped *

Ped * Ped *

p

f

Ped *